



Maratha Vidya Prasarak Samaj's

Arts, Commerce & Science College, Manmad.

Tal. Nandgaon, Dist. Nashik (M.S.) 423104

Affiliated to Savitribai Phule Pune University, Pune

(ID No-PU/NS/AC/108/2007) AISHE : C-42066

Email: - mvpprinmanmad@gmail.com Telephone: - 02591-225364

Department Of Geography Study Tour (2018-19)

Report of Event/ Programme

Name of the Department/ committee	Geography Department
Name of the Coordinator	Prof. A.P.Navale
Title of the Event/ Programme	“Geography Study Tour” Dattache Shingave Manmad , Chandwad Taluka , Nashik , Maharashtra
Date /Period of Event/ Programme	2 November 2018
Objective of the event/Programme	<ol style="list-style-type: none">1. Enhances knowledge and understanding2. Promotes teamwork and social skills3. Encourages independent learning
Sponsored Agency /Institute	MVP Samaj's Arts ,Commerce And Science College Manmad.
Total No. of the Participant	12
Total No. of the Teacher Participant	01
Name of the Expert /Invitee/Lecturer (With Designation, Contact, Address & email etc.)	<ol style="list-style-type: none">1. Prof. A.P.Navale2. S S Tawde.(Principal)
Programme Outcome	<p>This programm gave a very good exposure to the students and thefore, we found the follwing outcome of this programme among the students.</p> <ol style="list-style-type: none">1. Educational trips provide students with a chance to learn about a particular place or subject in a more interactive and immersive way.2. Educational trips involve group activities and require students to work together, which helps them develop teamwork skills and social skills.3. Educational trips require students to be more self-directed and take ownership of their learning.



Maratha Vidya Prasarak Samaj's

Arts, Commerce & Science College, Manmad.

Tal. Nandgaon, Dist. Nashik (M.S.) 423104

Affiliated to Savitribai Phule Pune University, Pune

(ID No-PU/NS/AC/108/2007) AISHE : C-42066

Email: - mvpprinmanmad@gmail.com Telephone: - 02591-225364

Study tour Report (Dattache Shingave | Manmad , Chandwad Taluka , Nashik , Maharashtra)

(2 November 2018)

Maratha Vidya Prasark samaj Nashik Arts ,Commerce & Sceince College Manmad Tal Nangoan Nashik Organised the Study Tour of student during 2 November 2018 (1 days). To (Dattache Shingave | Manmad, Chandwad Taluka , Nashik , Maharashtra). This Study Tour Are going through college own bus MH 41 H 0237 Total 12 Student and 2 teaching (1 giants and 1 Ladies) 2 Non-teaching staff was participant in this tour.

- Shingave Shingave is a Village in Chandwad Taluka in Nashik District of Maharashtra State, India
- It belongs to Khandesh and Northern Maharashtra region
- It belongs to Nashik Division
- It is located 30 KM towards East from District head quarters Nashik
- 45 KM from Chandwad
- 196 KM from State capital Mumbai Shingave Pin code is 423104 and postal head office is Manmad Shiwaji Chouk
- Chandori (5 KM) , Songaon (5 KM) , Kurudgaon (6 KM) , Ramnagar (6 KM) , Oneya (7 KM) are the nearby Villages to Shingave.
- Shingave is surrounded by Sinnar Taluka towards South , Nashik Taluka towards west , Dindori Taluka towards west , Chandwad Taluka towards North
- Ozar , Sinnar , Nashik , Yevla are the nearby Cities to Shingave
- Demographics of Shingave Marathi is the Local Language here.

The purpose of this tour was to give education and introduced the different culture and nature to the students. A student was enjoyed that trip and get more knowledge of the Society.



PRINCIPAL
MVP's Arts, Commerce & Science
College, Manmad, Dist. Nashik



Maratha Vidya Prasarak Samaj's
Arts, Commerce & Science College, Manmad.

Tal. Nandgaon, Dist. Nashik (M.S.) 423104

Affiliated to Savitribai Phule Pune University, Pune
(ID No-PU/NS/AC/108/2007) AISHE : C-42066

Email: - mvpprinmanmad@gmail.com Telephone: - 02591-225364

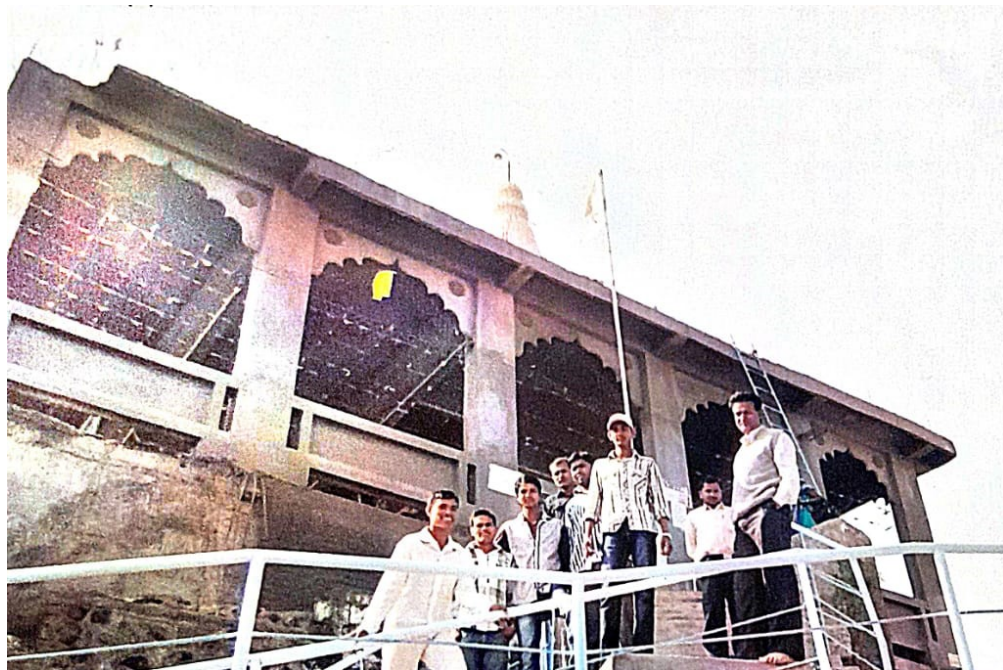



Maratha Vidya Prasarak Samaj's
Arts, Commerce & Science College, Manmad.

Tal. Nandgaon, Dist. Nashik (M.S.) 423104

Affiliated to Savitribai Phule Pune University, Pune
(ID No-PU/NS/AC/108/2007) AISHE : C-42066

Email: - mvpprinmanmad@gmail.com Telephone: - 02591-225364





Maratha Vidya Prasarak Samaj's
Arts, Commerce & Science College, Manmad.

Tal. Nandgaon, Dist. Nashik (M.S.) 423104

Affiliated to Savitribai Phule Pune University, Pune
(ID No-PU/NS/AC/108/2007) AISHE : C-42066

Email: - mvpprinmanmad@gmail.com Telephone: - 02591-225364



PRINCIPAL
MVP's Arts, Commerce & Science
College, Manmad, Dist. Nashik



Maratha Vidya Prasarak Samaj's

Arts, Commerce & Science College, Manmad.

Tal. Nandgaon, Dist. Nashik (M.S.) 423104

Affiliated to Savitribai Phule Pune University, Pune

(ID No-PU/NS/AC/108/2007) AISHE : C-42066

Email: - mvpprinmanmad@gmail.com Telephone: - 02591-225364
